

PLAN SHOWING THE PROPOSED
RESIDENTIAL BUILDING AT
DOOR NO 14, GANDHI STREET,
GILL NAGAR PULIUR
VILLAGE T.S NO 96/25
BLOCK NO:12

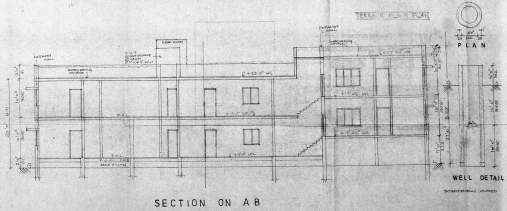
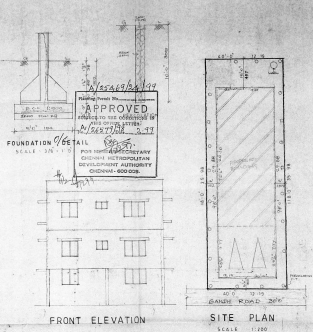
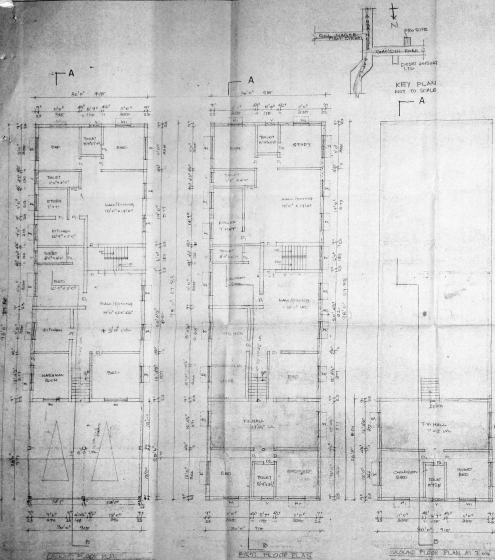

SPECIFICATION

FOUNDATION IN P.C.C 1:1:10 OVER SAND FILLING
BASEMENT AND SUPERSTRUCTURE IN BRICK WORK
C.M 1:3 FLOORING IN P.C.C 1:1.5:8 AND FLOOR
FINISH WITH C.M 1:3 PLASTERING IN C.M 1:3
ROOF SLAB IN P.C.C 1:2:4 MAX 12 MM THK
WEATHERING COURSE PROVIDED OVER ROOF SLAB
PARAPET WALL IN C.M 1:3

JOINERY DETAILS

	IN CM
D DOOR	105 X 210
DD DOOR	75 X 195
W WINDOW	180 X 120
WW WINDOW	120 X 120
V VENT LIDS	75 X 45
RS RAILING SPINDLES	115 X 25

AREA DETAILS

	50 SQ FT	50 M ²
PLOT AREA	4750.00	438.46
GROUND FLOOR PART	2940.00	273.28
First Floor Part	2940.00	273.28
TOTAL AREA	5880.00	546.56
FLOOR COVERAGE	62.94%	664.56
F.F.R. 1:1	5880.00	546.56

COLOUR INDEX

PROPOSED BUILDING	
EXISTING ROAD	
SITE BOUNDARY	

SCALE = 1:100

OWNER

T. Castoury
CIVIL ENGINEER
Member, Institution of
Engineers of India
No. 14, Gandhi Street,
Gill Nagar, Madhavur, T.S.

LICENSED SURVEYOR